



CONSTRUCTION & ROAD CLOSURE ALERT

DETOUR FOR HEAVY CONSTRUCTION ON PEACH AVENUE IN FRESNO COUNTY

Issued: June 19, 2019

FRESNO, CALIF. – The California High-Speed Rail Authority (Authority), in cooperation with design-build contractor Dragados-Flatiron Joint Venture (DFJV), announces the closure of Peach Avenue between Conejo and Clarkson avenues in Fresno County for construction of a high-speed rail overcrossing. The closure is scheduled to begin Friday, July 19, 2019 and continue through the end of 2021.

This work is part of Construction Package 2-3 (CP 2-3), the 65-mile stretch of high-speed rail between East American Avenue in Fresno County and one-mile north of the Tulare-Kern County line.



Peach Avenue, south of Conejo Avenue and north of Clarkson Avenue, will be closed starting Friday, July 19, through 2021.

This work is part of construction of an overcrossing carrying high-speed rail over Peach Avenue.

NORTHBOUND TRAFFIC

Traffic going northbound on Peach Avenue will be detoured east on Clarkson Avenue, north on Clovis Avenue and west on Conejo Avenue.



SOUTHBOUND TRAFFIC

Traffic going southbound on Peach Avenue will be detoured west on Conejo Avenue, south on Chestnut Avenue and east on Clarkson Avenue.

Access will be maintained to the properties on Efrid and Topeka avenues during construction.

This schedule is subject to change. For up-to-date information please visit BuildHSR.com or the [Caltrans Quickmap](#). Traffic laws will be fully enforced and commuters are expected to be aware of the surrounding activities, remain alert and watch for construction vehicles and personnel. The public is asked to drive carefully and be extra cautious while traveling through the construction areas.

Para información o preguntas, por favor llame al teléfono (559) 445-6770 directo o visite el sitio web www.hsr.ca.gov

如有疑問或需要索取工程最新資料，請致電輔助熱線或參閱工程網頁

Để biết thêm thông tin hoặc là có câu hỏi, xin quý vị vui lòng gọi số điện thoại hoặc là viếng thăm trang web liệt kê ở phía dưới trang này:



TONI TINOCO
CALIFORNIA HIGH-SPEED RAIL AUTHORITY
(559) 274-8975
TONI.TINOCO@HSR.CA.GOV

JOEY FERNANDEZ
DRAGADOS-FLATIRON JOINT VENTURE
844-746-3358
JFERNANDEZ@DFCP23.COM





CONSTRUCTION ACTIVITY | PEACH AVE HSR OVERPASS

On July 19, 2019, S. Peach Avenue will be closed for construction of a high-speed rail overpass between E. Conejo Avenue and E. Clarkson Avenue in Fresno County. The closure will be in place through the end of 2021. This work is part of Construction Package 2-3, the 65-mile stretch of high-speed rail from East American Avenue in Fresno County to one mile north of the Tulare/Kings County line.

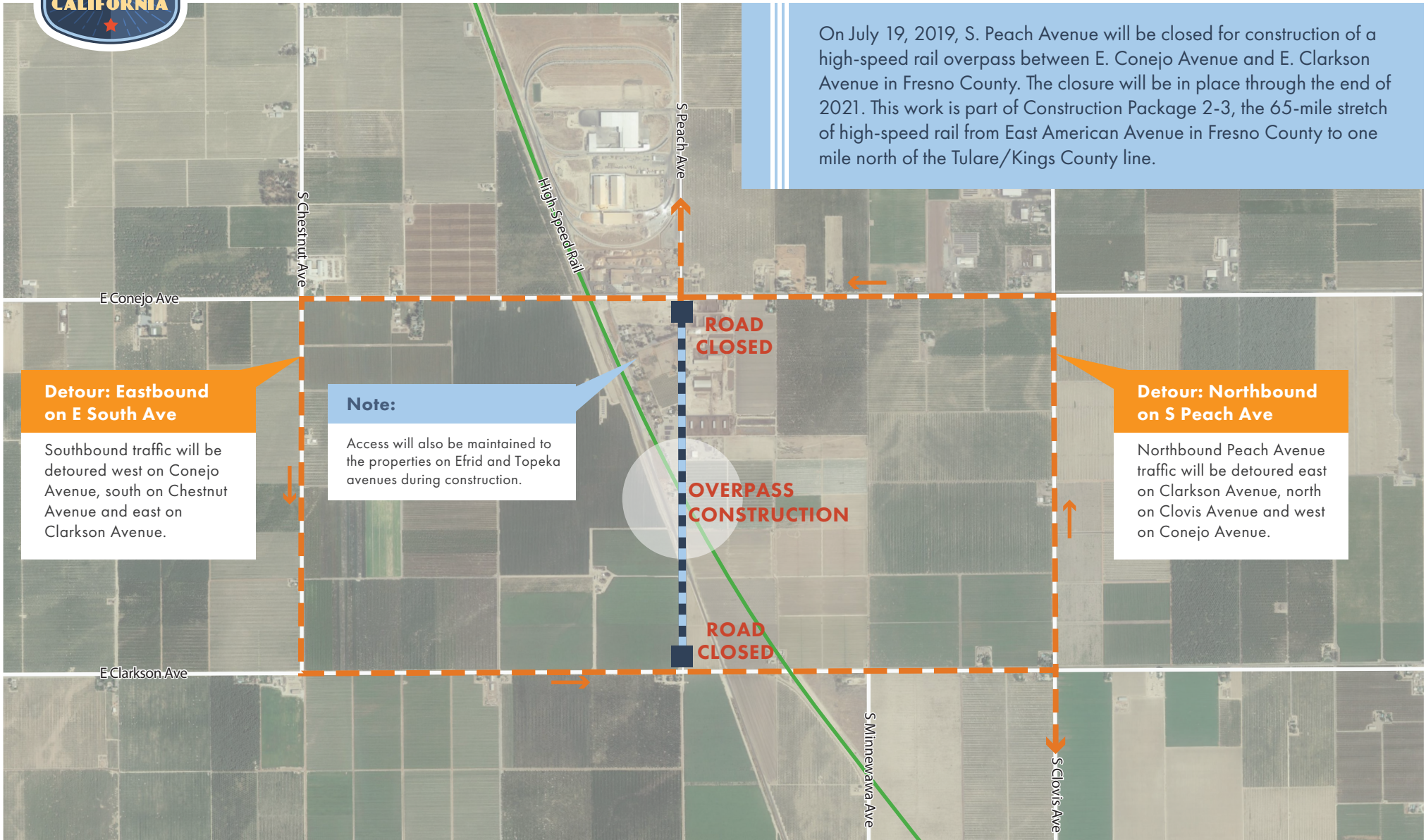

Detour: Eastbound on E South Ave

Southbound traffic will be detoured west on Conejo Avenue, south on Chestnut Avenue and east on Clarkson Avenue.

Note:

Access will also be maintained to the properties on Efrid and Topeka avenues during construction.

Detour: Northbound on S Peach Ave

Northbound Peach Avenue traffic will be detoured east on Clarkson Avenue, north on Clovis Avenue and west on Conejo Avenue.

contact

TONI TINOCO

CALIFORNIA HIGH-SPEED RAIL AUTHORITY
(559) 274-8975 | TONI.TINOCO@HSR.CA.GOV

JOEY FERNANDEZ

DRAGADOS-FLATIRON JOINT VENTURE
844-PIM-DFJV (844-746-3358) | JFERNANDEZ@DFCP23.COM



For up-to-date information visit: BUILDHSR.COM
This information is subject to change.